

# MONTHLY MEMBERSHIP PROGRESS REPORT

LOCATION BRITISH COLUMBIA

District 19 A

Results as of: 4/30/2021

Clubs			
RESULTS FOR 2020-2021			
QUARTER	NEW CLUB GOAL	NEW CLUBS	DROPPED CLUBS
JULY/AUG/SEPT	0	2	0
OCT/NOV/DEC	0	0	2
JAN/FEB/MAR	0	0	2
APR/MAY/JUNE	0	0	0

Members			
RESULTS FOR 2020-2021			
QUARTER	MEMBER GROWTH NET GOAL	MEMBER GROWTH ACTUAL	DROPPED MEMBERS ACTUAL (including transfers)
JULY/AUG/SEPT	0	60	30
OCT/NOV/DEC	0	12	68
JAN/FEB/MAR	0	20	48
APR/MAY/JUNE	0	4	1

**GOALS AND ACTUAL NEW CLUBS CUMULATIVE**

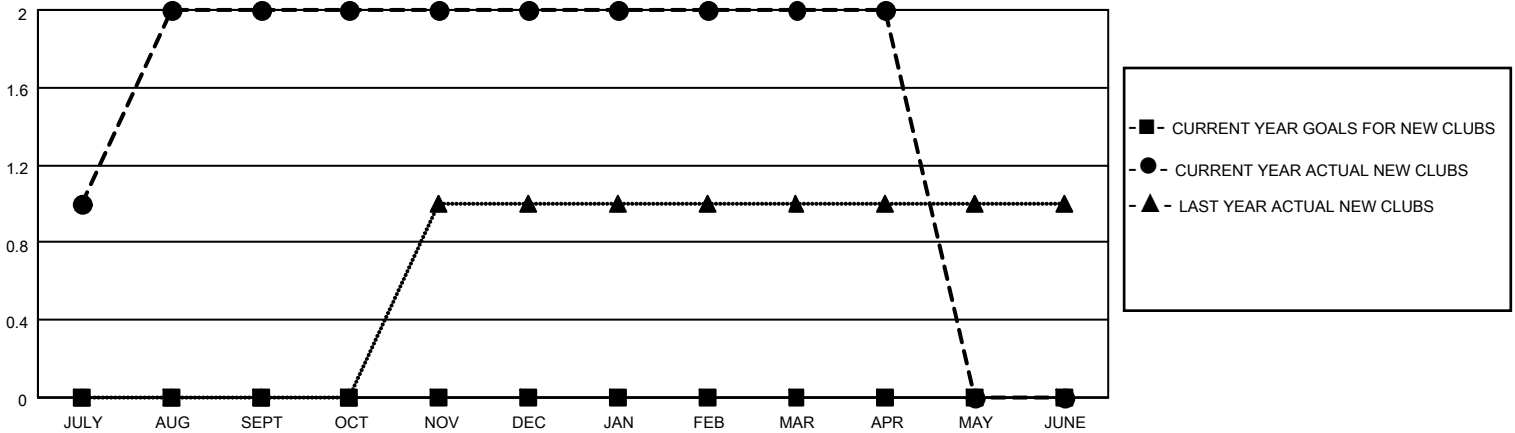

**GOALS AND ACTUAL MEMBERS CUMULATIVE**

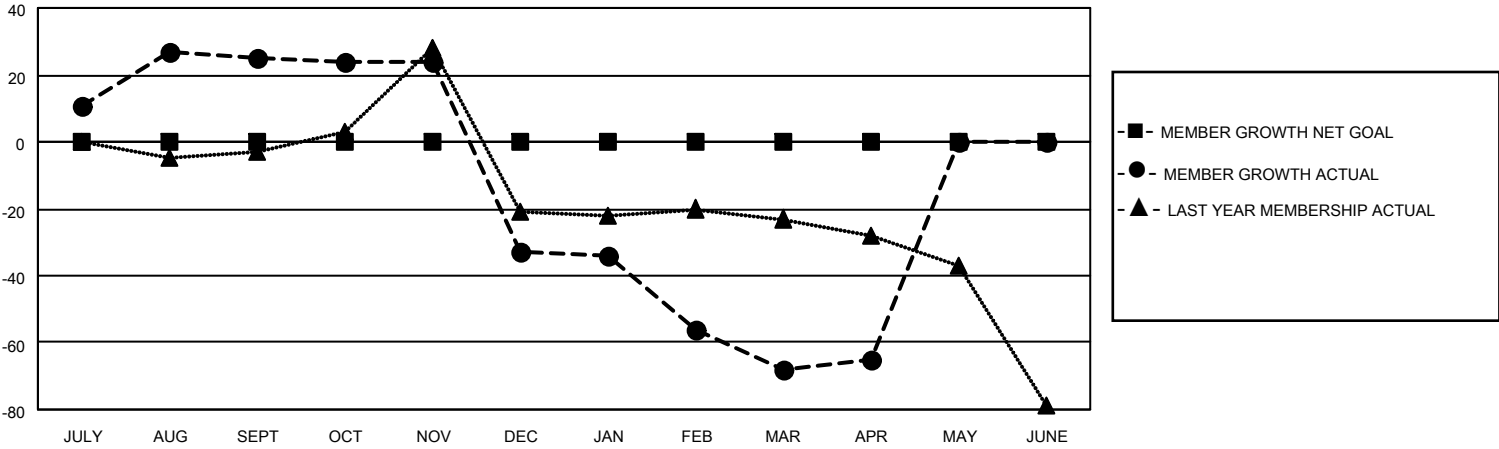

DROPPED CLUBS: 4	19 CLUBS OF 52 ADDED 1 OR MORE NEW MEMBERS	<p style="text-align: center;"><u>GENDER DISTRIBUTION</u></p> <p>MALE            542 (51.33%)</p> <p>FEMALE         514 (48.67%)</p>												
<p style="text-align: center;"><u>DROPPED MEMBERS</u></p> <table style="width: 100%; border-collapse: collapse;"> <tr><td>DECEASED</td><td style="text-align: right;">9</td></tr> <tr><td>CLUB CANCELLED</td><td style="text-align: right;">41</td></tr> <tr><td>OTHER</td><td style="text-align: right;">97</td></tr> <tr style="border-top: 1px solid black;"><td><b>TOTAL</b></td><td style="text-align: right;"><b>147</b></td></tr> </table>	DECEASED	9	CLUB CANCELLED	41	OTHER	97	<b>TOTAL</b>	<b>147</b>	<p><a href="#">CLICK HERE FOR CUMULATIVE MEMBERSHIP DATA</a></p>	<table style="width: 100%; border-collapse: collapse;"> <tr><td>TOTAL FAMILY UNIT MEMBERS</td><td style="text-align: right;">79</td></tr> <tr><td>FAMILY MEMBERS PAYING HALF DUES</td><td style="text-align: right;">41</td></tr> </table>	TOTAL FAMILY UNIT MEMBERS	79	FAMILY MEMBERS PAYING HALF DUES	41
DECEASED	9													
CLUB CANCELLED	41													
OTHER	97													
<b>TOTAL</b>	<b>147</b>													
TOTAL FAMILY UNIT MEMBERS	79													
FAMILY MEMBERS PAYING HALF DUES	41													